

# HOT TODDY

Orch. by RALPH FLANAGAN

Words by HERB HENDLER  
Music by RALPH FLANAGAN

PIANO CONDUCTOR & ACCORDION GUIDE

*Medium Bounce tempo*

OPT. SOLO *8va higher*

A

l.h.

Cm Bbm Cm Bbm Cm Fm

**Loud**

Copyright MCMLIII by Coachella Music Inc. New York, U.S.A. *International Copyright Secured*  
Rights assigned MCMLIII to Hill & Range Songs Inc. California. *All Rights Reserved*  
ABERBACH (London) Ltd. Sole selling agents: Campbell, Connelly & Co Ltd, 10, Denmark St. London, W.C. 2.

Cm Fm Cm Fm Fm Ebm Fm Ebm Fm Ebm Gb9

*Loud*  
Cm Bbm Cm Bbm Cm Bbm Cm Ab Ab7 A7 Ab7 G7 Ab7 G7

**B**

Hot tod- y sure makes a bod- y feel might- y nice, might- y nice, One swal- low of  
Em Dm Em Dm Em Am7 Em Am7 Em Dm

hot, hot tod- y's worth an- y price, an- y price. Two swal- lows of hot, hot tod- dy will  
Em Dm Em Am7 Em Am7 Am Gm Am Gm

break the ice, break the ice. Three swal- lows of hot, hot toddy will add the spice.  
Am Dm7 Am Dm7 Bm Am Bm Am G7 Ab7 G9 G7

Four swal- lows of hot, hot toddy you're think- ing twice, think- ing twice. Five swal- lows of  
Em Dm Em Dm Em Am7 Em Am7 Em Dm

hot, hot toddy they're throw-ing rice, throw-ing rice. You're needin' some hot, hot toddy, take

Em Dm Em Am7 Em Am7 Am Gm Am Gm

my ad-vice, my ad-vice. Start cookin' with hot, hot tod-dy and coast to par - a-dise.

Am Dm7 Fm Em Dm Em Dm Em Dm Em

1 2 **C Very Loud**

C Ab9 G9 C C#7 Eb7 Cm Bbm Cm Ebm Cm Fm Cm Fm

Cm Bbm Cm Bbm Cm Fm Cm Fm Fm Ebm Fm Ebm

*8va higher*

Fm Bbm Gb9 *l.h.* Cm Bbm Cm Bbm Cm Bbm Cm Ab

Bass

*Softer* *Very soft* *As soft as possible* *8va*

Cm Bbm Cm Ab Cm Bbm Cm Ab Cm Bbm Cm Loud sfz

# HOT TODDY

Orch. by RALPH FLANAGAN

Words by HERB HENDLER  
Music by RALPH FLANAGAN

## DRUMS

*Medium bounce tempo*

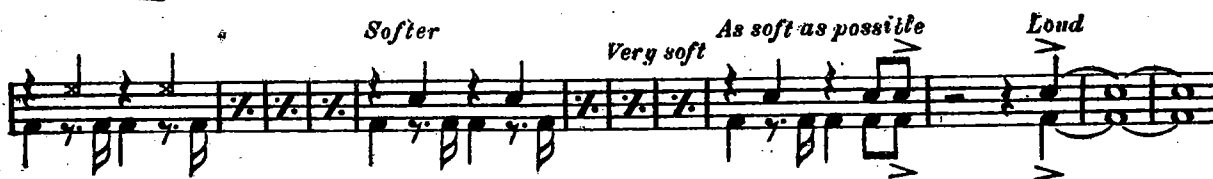

# HOT TODDY

Orch. by RALPH FLANAGAN

Words by HERB HENDLER  
Music by RALPH FLANAGAN

## BASS

*Medium bounce tempo*

SOLO

# HOT TODDY

Orch. by RALPH FLANAGAN

Words by HERB HENDLER  
Music by RALPH FLANAGAN

## GUITAR

*Medium bounce tempo*

Bass PIZZ

A Cm Bbm Cm Fm Cm Bbm Cm Bbm

Cm Fm Fm Ebm Fm Bbm Gm Fm Fb7 Eb9 Eb9 Bass > > >

Cm Bbm Cm Fm Cm Fm Cm Bbm Cm Bbm Cm Fm Fm Ebm Fm Ebm

Fm Bbm Gb9 Cm Bbm Cm Bbm Cm Bbm Cm Ab > > Ab7 A#7 A#7 G7 Ab7 G7

B Em Dm Fm Dm Em Am Em Am Em Dm Em Dm Em Am Em Am

Am Gm Am Gm Am Dm Am Dm Bm Am Bm Am G7 Ab7 G9 G7 Em Dm

Em Dm Em Am Em Am Fm Dm Em Dm Em Am Em Am Am Gm

Am Gm Am Dm Fm Fm Dm Em Dm Em Dm Em C Ab9 G9 C C#7 Eb7

C *Very loud* Cm Bbm Cm Bbm Cm Fm Cm Fm Cm Bbm Cm Bbm Cm Fm Cm Fm

Fm Ebm Fm Ebm Fm Bbm Gb9 Cm Bbm Cm Bbm Cm Bbm Cm Ab

*Softer* Cm Bbm Cm Ab *Very soft* Cm Bbm Cm Ab *As soft as possible* Cm Bbm Cm Ab *Loud* sfz

# HOT TODDY

Orch. by RALPH FLANAGAN

Words by HERB HENDLER  
Music by RALPH FLANAGAN

## 3rd TROMBONE

*Medium bounce tempo*

8 A SOLI

Very loud

OPEN SOLI loud

B. SOLI CUP

SOLI OPEN

SOLI CUP

SOLI SOLI OPEN

C. Very loud

11 loud

*sfz*

Copyright MCMLIII by Coachella Music Inc. New York, U.S.A. International Copyright Secured  
Rights assigned MCMLIII to Hill & Range Songs Inc. California. All Rights Reserved  
ABERBACH (London) Ltd. Sole selling agents: Campbell, Connelly & Co. Ltd. 10, Denmark St. London W.C.2.

# HOT TODDY

Orch. by RALPH FLANAGAN

Words by HERB HENDLER  
Music by RALPH FLANAGAN

Medium Bounce tempo 2nd TROMBONE

8 SOLI

Very loud

OPEN Soli

Loud

B

CUP

SOLI

SOLI

OPEN

CUP

SOLI

OPEN

C

Very loud

II

loud

sfz

# HOT TODDY

Orch. by RALPH FLANAGAN

Words by HERB HENDLER  
Music by RALPH FLANAGAN

Medium Bounce tempo 1st TROMBONE

8 *SOLI*

*very loud*

*OPEN SOLI*

*loud*

**B**

*CUP*

*OPEN*

*CUP*

*SOLI*

*SOLI*

1 2

1 *OPEN*

**C**

*very loud*

11 *loud*

*sfz*

# HOT TODDY

Orch. by RALPH FLANAGAN

Words by HERB HENDLER  
Music by RALPH FLANAGAN

*Medium Bounce tempo* 5th SAX Eb BARITONE

Bass

A

SOLO

very loud

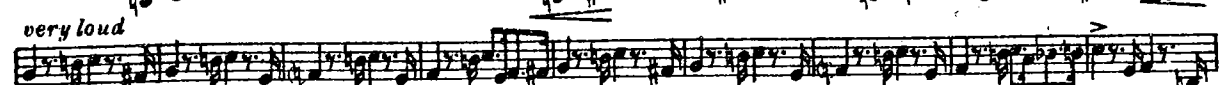

loud

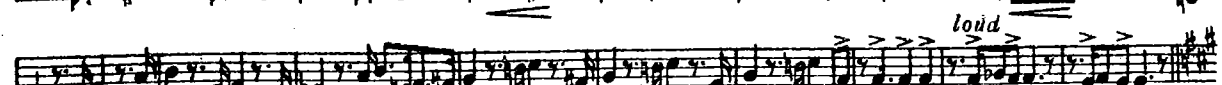

B SOLI

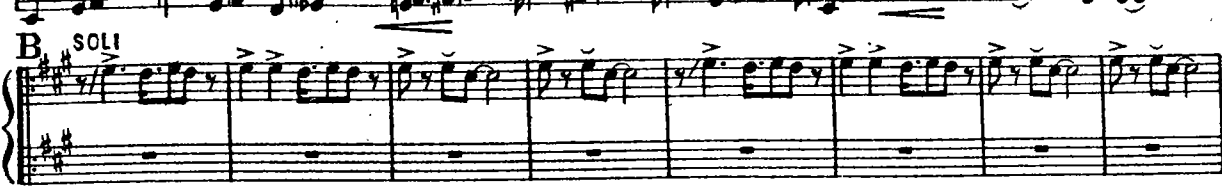

SOLI

SOLI

SOLI

C very loud

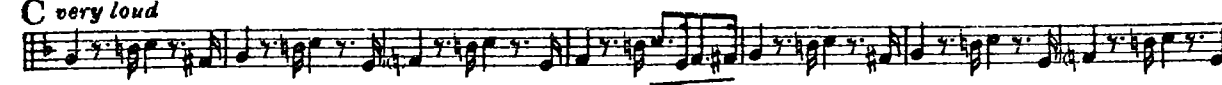

Bass

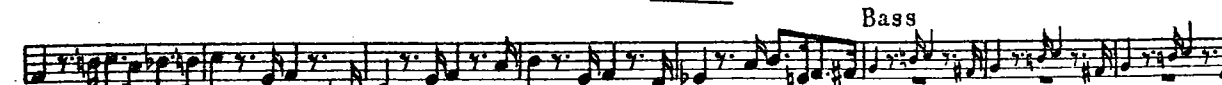

2 loud

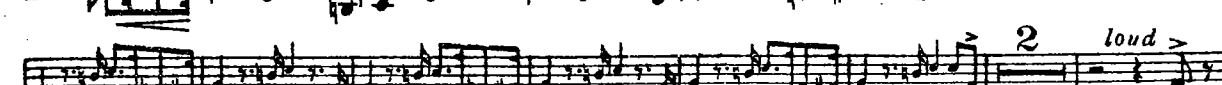

softer                      very soft                      as soft as possible                      *sfz*

Copyright MCMLIII by Coachella Music Inc. New York, U.S.A.      International Copyright Secured  
Rights assigned MCMLIII to Hill & Range Songs Inc. California.      All Rights Reserved  
ABERBACH (London) Ltd. Sole selling agents: Campbell, Connelly & Co. Ltd. 10, Denmark St. London W.C. 2.

# HOT TODDY

Orch. by RALPH FLANAGAN

Words by HERB HENDLER  
Music by RALPH FLANAGAN

## 1st B $\flat$ TRUMPET

*Medium Bounce tempo*

# HOT TODDY

Orch. by RALPH FLANAGAN

Words by HERB HENDLER  
Music by RALPH FLANAGAN

Medium Bounce tempo

2nd B $\flat$  TRUMPET

8 A<sup>2nd Trom.</sup>

ST. MUTE

2nd Trom.

OPEN SOLI

loud

B

SOLI

CUP SOLI

SOLI

CUP SOLI

SOLI

1 2

1 1 OPEN

C OPEN

very loud

2nd Trom.

11

loud

sfz

Copyright MCMLIII by Coachella Music Inc. New York, U.S.A. International Copyright Secured  
Rights assigned MCMLIII to Hill & Range Songs Inc. California. All Rights Reserved  
A BERBACH (London) Ltd. Sole selling agents: Campbell, Connolly & Co. Ltd. 10, Denmark St. London W.C. 2.

# HOT TODDY

Orch. by RALPH FLANAGAN

Words by HERB HENDLER  
Music by RALPH FLANAGAN

## 3rd B $\flat$ TRUMPET

*Medium Bounce tempo*

8 *A* 3rd Trom.

ST. MUTE 1

*very loud* 3rd Trom.

OPEN SOLI *loud*

B SOLI

CUP SOLI

SOLI

CUP SOLI SOLI 1 2 1 1 OPEN

C *very loud*

3rd Trom. 11 *loud sfz*

# HOT TODDY

Orch. by RALPH FLANAGAN

Words by HERB HENDLER  
Music by RALPH FLANAGAN

## 2nd SAX B $\flat$ TENOR

Medium bounce tempo

8 A SOLI

Copyright MCMLIII by Coachella Music Inc. New York, U.S.A. International Copyright Secured  
Rights assigned MCMLIII to Hill & Range Songs Inc. California. All Rights Reserved  
ABERBACH (London) Ltd. Sole selling agents: Campbell, Connelly & Co. Ltd. 10, Denmark St. London W.C. 2.

# HOT TODDY

Orch. by RALPH FLANAGAN

Words by HERB HENDLER  
Music by RALPH FLANAGAN

## 1st SAX Eb ALTO

*Medium bounce tempo*

8 A SOLI

Very loud

loud

B SOLI

SOLI

SOLI

SOLI

SOLI

1 SOLI Loud

2 C Very Loud

Piano

1 Softer

1 Very soft

1 As soft as possible

Loud

sfz

# HOT TODDY

Orch. by RALPH FLANAGAN

Words by HERB HENDLER  
Music by RALPH FLANAGAN

3rd SAX Eb ALTO

Medium bounce tempo

8 A SOLI

Very loud

Loud

B SOLI

SOLI

SOLI

SOLI

SOLI

1 2 SOLI Loud Very loud

Piano

1 Softer 1 Very soft 1 As soft as possible Loud

*mf*

# HOT TODDY

Orch. by RALPH FLANAGAN

Words by HERB HENDLER  
Music by RALPH FLANAGAN

## 4th SAX B $\flat$ TENOR

Medium bounce tempo

8 A SOLI

Very loud

Loud

B SOLI

SOLI

SOLI

SOLI

SOLI

1 2 SOLI Loud C Very Loud

Piano

1 Softer 1 Very soft 1 As soft as possible Loud

*sfz*

# HOT TODDY

Orch. by RALPH FLANAGAN

Words by HERB HENDLER  
Music by RALPH FLANAGAN

1st SAX Eb ALTO

Medium bounce tempo

8 A <sup>SOLI</sup>

Very loud

loud

B <sup>SOLI</sup>

<sup>SOLI</sup>

<sup>SOLI</sup>

<sup>SOLI</sup>

<sup>SOLI</sup>

1 <sup>SOLI Loud</sup> 2 <sup>Very Loud</sup> C

Piano

1 <sup>Softer</sup> 1 <sup>Very soft</sup> 1 <sup>As soft as possible</sup> 2 <sup>Loud</sup>

*sfz*